



CONSTRUCTION CONSULTATION JSC  
FOR MARITIME BUILDING

# COMPANY PROFILE



# TABLE OF CONTENTS

General introduction	04
Memorable historical landmarks	05
Development targets, visions, missions, core values	06
Fields of activity	07
Organization structure	08
Financial standing	09
Software and equipment	10
Typical projects	12
Achievements	35
Contact	36





# GENERAL INTRODUCTION

## CONSCIENTIOUS - PROFESSIONAL - EFFICIENT

The company is proud to be a consulting firm formed and developed in association with the development career of nearly 60 years of Vietnam's maritime industry. From the early days of the Maritime Transport Department (currently known as the Vietnam Maritime Administration) (May 5, 1965), by Decision No. 1200/QĐ dated August 8, 1966, the Ministry of Transport established the Design Survey Team (the predecessor of the Company) - a division of the Maritime

Transport Department to carry out surveying and designing tasks for marine works.

Over nearly 60 years of building and development, Construction Consultation Joint Stock Company For Maritime Building (CMB) has become a leading consulting firm, actively contributing to formulating industry development planning and strategies, developing port and waterway infrastructure, transportation and technical infrastructure in Vietnam



# MEMORABLE HISTORICAL LANDMARKS

**2023**

Preparation of the detailed master plan for groups of seaports, ports, wharves, floating docks, berth pockets and water areas for the period 2021- 2030, vision to 2050.

Preparation of development plan of dry port system in period of 2021 - 2030, vision to 2050.

**2021**

Preparation of general development plan of Vietnamese seaport system in period of 2021 - 2030, vision to 2050.

Celebration of 55 years of establishment and being awarded the Second Class Independence Medal.

**2011**

Awarded the Third Class Independence Medal.

**2004**

Equitization, operating under the model of a joint stock company.

**1999**

Preparation of general development plan of Vietnam's seaport system by 2010 - The first seaport master plan in Vietnam

**1995**

Renamed into Construction Consultation Company for Maritime Building

**1977**

Converting the model into a Coastal Design Survey Company.

**1966**

Establishment of Design Survey Team (the predecessor of the Company).



# DEVELOPMENT TARGETS, VISIONS, MISSIONS, CORE VALUES

## Visions

Maintaining the position as a pioneer consulting firm in the field of ports - waterways, transportation and infrastructure; expanding business lines appropriately to increase scale, value, competitiveness and position in the market.

## Missions

- **TO THE COUNTRY:** Bringing dedication to the development of transport infrastructure, ports - waterways and infrastructures.
- **TO THE CUSTOMERS:** Bringing outstanding values from the customer-centric corporate culture.
- **TO THE TEAM:** Building an environment of corporate culture imbued with humanity, where all individuals are encouraged to maximize their intelligence and enthusiasm, where creative potentials are inspired, and everyone is recognized and given with opportunities to realize their dreams.

## Business philosophy

- **TO THE CUSTOMERS:** CMB offers dedicated consulting services with higher level of value.
- **TO THE SHAREHOLDERS:** CMB preserves equity and ensures the interests of shareholders.
- **TO PARTNERS:** CMB initiates cooperation opportunities for harmonious benefits.
- **TO THE SOCIETY:** CMB brings dedication to the development of transport infrastructure, ports - waterways and technical infrastructures.

## Core values

- **CONSCIENTIOUSNESS:** The spirit of responsibility, dedication, and enthusiasm to achieve the best efficiency for customers.
- **CREATIVITY:** Constant innovation, application of advanced science and technology, lighting up creative ideas.
- **SYNERGY:** Always a united, like-minded team to create successes
- **RIGHTEOUSNESS:** Professional ethics and standards.

# FIELDS OF ACTIVITY



Consulting for preparing master plans, development strategies, national sector planning, specialized technical planning, construction planning.



Consulting on investment procedures; investment policy; preparing pre-feasibility study reports, feasibility study reports, economic and technical reports.



Site survey, topographic/ bathymetric survey, geotechnical investigation (including experiments), meteorological, hydrological survey; study on numeric models, navigating simulator.



Consulting on designs, basic designs, technical designs, detailed designs, cost estimates for projects.



Consulting on quality inspection of works; survey supervision; construction supervision; investment project management.



Consulting on contractor selection; verification.



Trading in real estate, office leasing, logistics warehouses; advertising services; telecommunications infrastructure, information technology and smart solutions; Consulting on renewable energy, climate change resilience projects.



# ORGANIZATION STRUCTURE

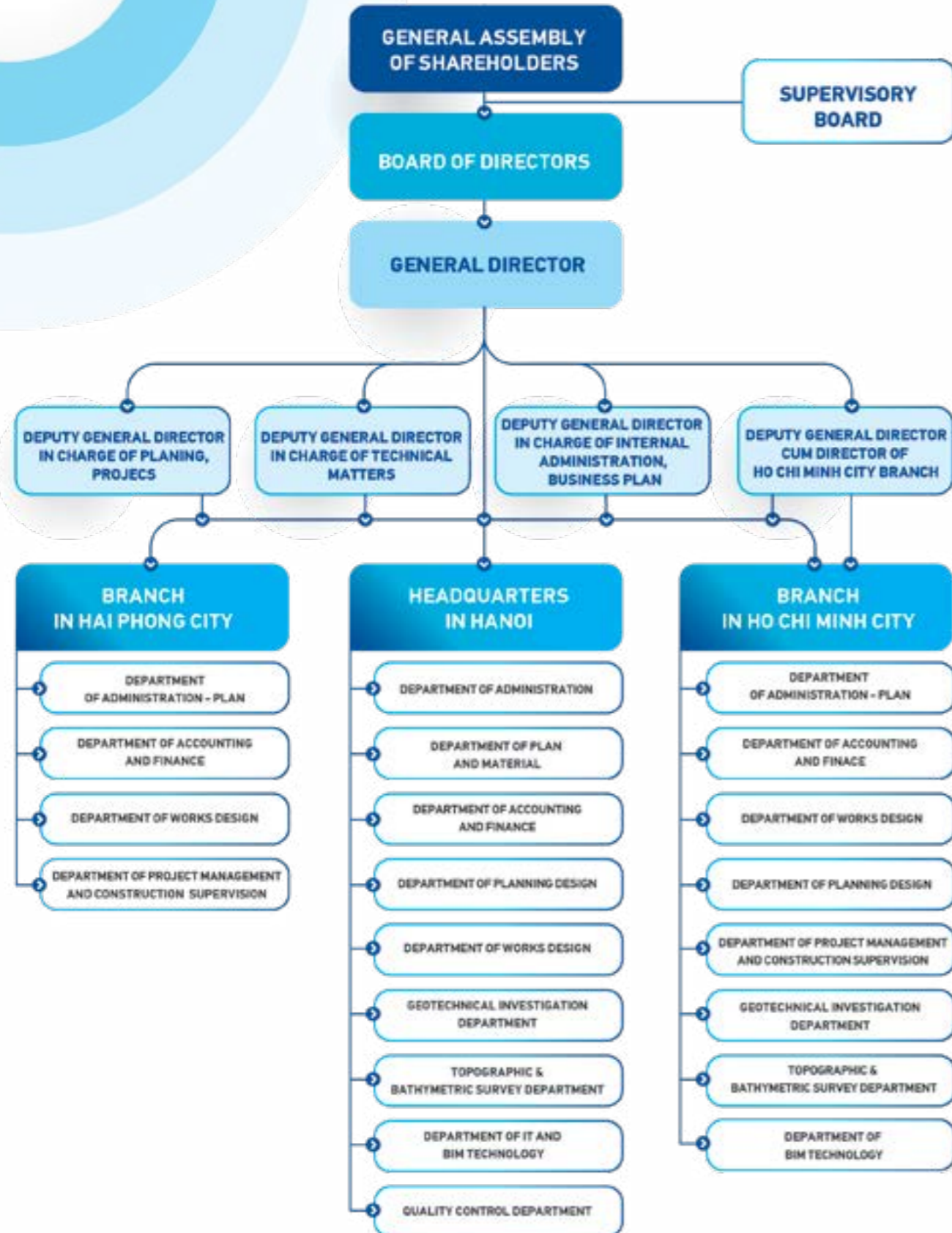

# FINANCIAL STANDING

**134,4** BILLION VND  
TOTAL TURNOVER IN 2022

TOTAL TURNOVER

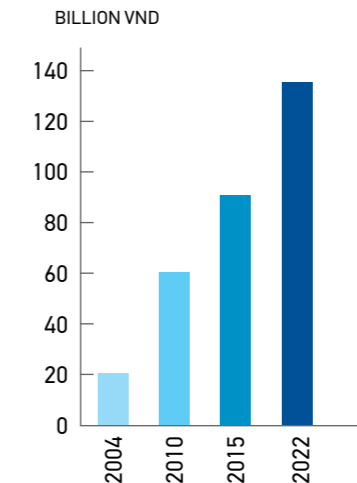

**407,5** BILLION VND  
TOTAL TURNOVER IN 2022

PROFITS

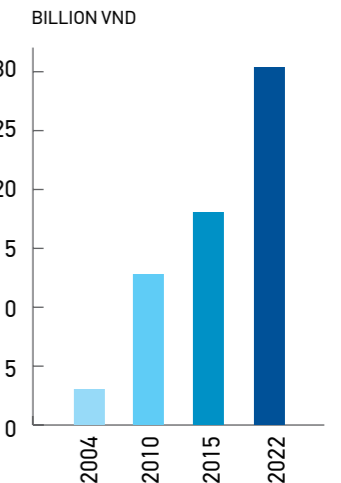

**30,1** BILLION VND  
PROFITS IN 2022

TOTAL ASSET

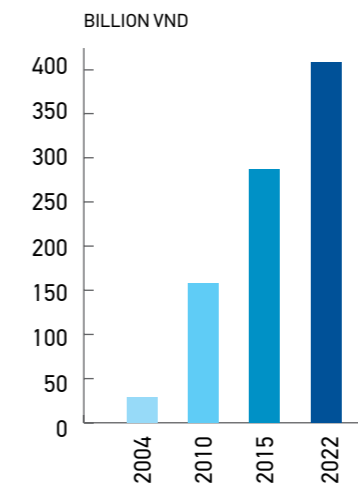

OWNER'S EQUITY

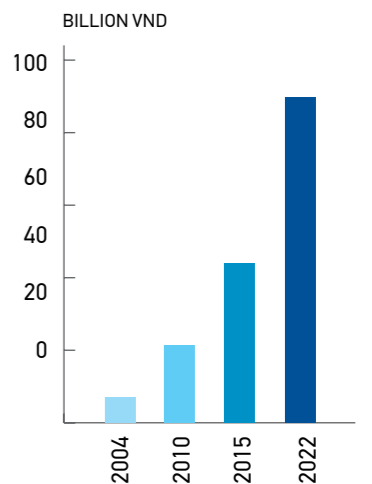



# SOFTWARE

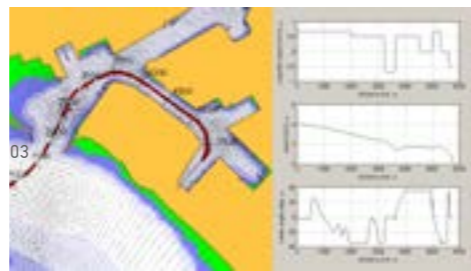
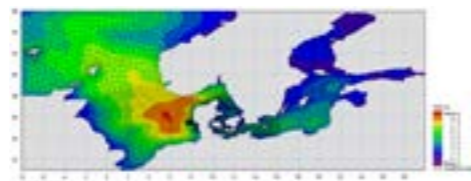
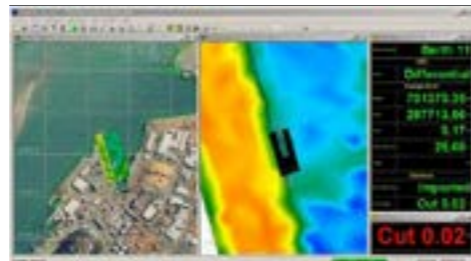
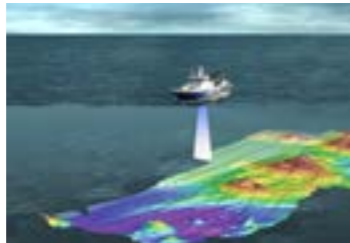

**Software for survey work:** HYPACK Survey and HYSWEEP Survey; Trimble Business Center Advance; HHMAPS; Hydropro; Dpsurvey, Copre V2; Coprocess

**Software for design, planning, BIM solution:** SAP2000; Plaxis 2D; Plaxis 3D; GeoStudio Core v2021 (SLOPE/W, SIGMA/W, SEEP/W); Architecture Engineering & Construction Collection IC; Civil 3D; Revit, Infracore, Navisworks, Autodesk BIM 360 DOCS, IRIS VR; Flexterm Simulation, etc

**Software for hydrodynamic study, ship navigating simulator:** MIKE 3 (Marine PP, MIKE 3 FMHD, MIKE 3 FMST, MIKE 21 SW), Shipma 7, etc

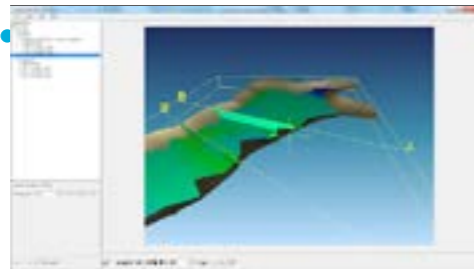
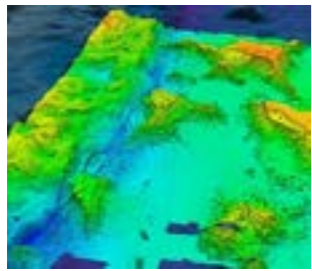

# EQUIPMENT

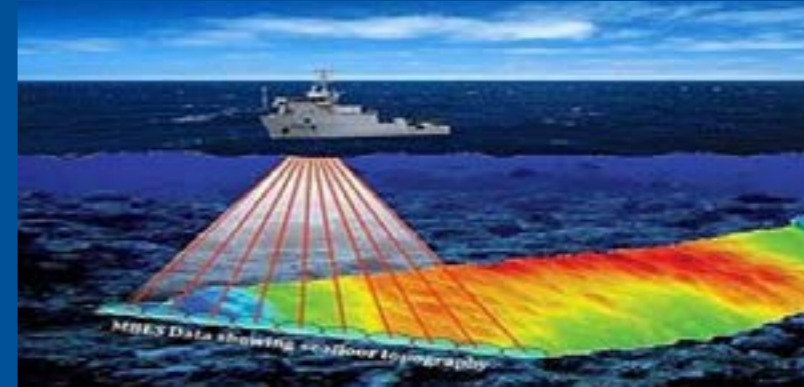

**Topographic/ bathymetric survey equipment:** Total station, Odom Hydrotrac single-beam echo sounder; Odom Hydrotract MK3 dual-frequency echo sounder; Odom MB1 multiple beam echo sounder; RTK, DGPS satellite positioning system, Drone, etc

**Geotechnical investigation equipment:** LAS-XD 273 laboratory; boring machine, testing equipment; Jackup for offshore boring, etc.

**Equipment for design, planning, BIM solution, hydrodynamic study, ship navigating simulator:** Laboratory, ADCP, PARTECH ...





# TYPICAL PROJECTS

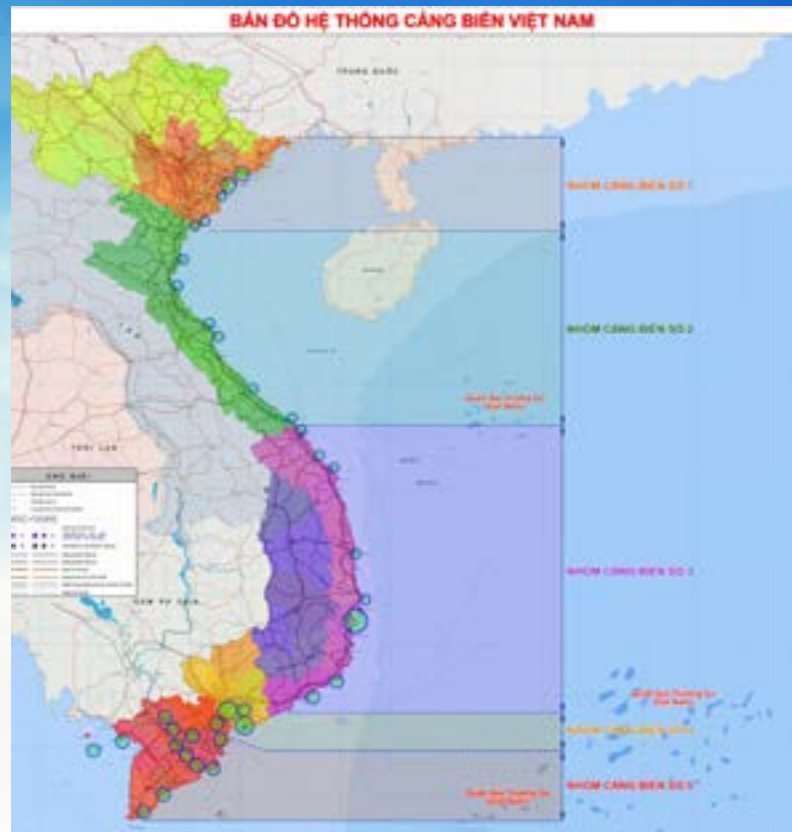

## GENERAL DEVELOPMENT PLAN OF VIETNAM'S SEAPORT SYSTEM IN PERIOD OF 2021- 2030, VISION TO 2050

**The Client:** Ministry of Transport, Vietnam Maritime Administration  
 Location: Nationwide  
**Main consultancy services:**  
 In charge of implementing survey, preparing master plan

## THE DETAILED MASTER PLAN FOR GROUPS OF SEAPORTS, PORTS, WHARVES, FLOATING DOCKS, BERTH POCKETS AND WATER AREAS FOR THE PERIOD 2021-2030, VISION TO 2050

**Client:** Ministry of transport, Vietnam Maritime Administration  
 Location: Nationwide  
**Main consultancy services:**  
 In charge of implementing survey, preparing master plan

## PREPARATION OF DEVELOPMENT PLAN OF DRY PORT SYSTEM IN PERIOD OF 2021 - 2030, VISION TO 2050.

**Client:** Ministry of transport, Vietnam Maritime Administration  
 Location: Nationwide  
**Main consultancy services:** The consortium for conducting surveys and masterplans



## JETTY NO. 1,2 HAI PHONG INTERNATIONAL GATEWAY PORT

**Client:**  
 Tan Cang Hai Phong International Container Terminal Company Limited;  
**Location:**  
 Cat Hai district, Hai Phong city  
**Scale:**  
 The project covers an area of 45ha; the berth length is 750m, accommodating container ships up to 100,000DWT full-load, 160,000DWT partial load; capacity of 1.1 million TEU/ year.

**Main consultancy services:**  
 Survey, preparing master plan, feasibility study report, basic design, technical design, detailed design and construction supervision.



## JETTY NO. 3,4 HAI PHONG INTERNATIONAL GATEWAY PORT

**Client:**  
 Port of Hai Phong Joint Stock Company  
**Location:**  
 Cat Hai district, Hai Phong city  
**Scale:**  
 The project covers an area of 54ha; the berth length is 750m, accommodating container ships up to 100,000DWT; capacity of 1.1 million TEU/ year.

**The main consultancy services:**  
 Survey, preparing master plan, feasibility study report and basic design



## BERTH 7, 8 OF HAI PHONG INTERNATIONAL GATEWAY PORT

**Client:**

Sai Gon Newport Corporation

**Location:**

Cat Hai district, Hai Phong city

**Scale:**

The project covers an area of 80ha; the berth length is 900m, accommodating container ships up to 18,000 TEU, the barge berth with the length of 200m for accommodating 160 TEU vessels; capacity of 1.9 million TEU/year.

**Main consultancy services:**

Survey, preparing master plan, pre-feasibility study report; feasibility study report, basic design.



## CAT LAI CONTAINER PORT

**Client:**

Sai Gon Newport Corporation

**Location:**

District 2, Ho Chi Minh city

**Scale:** Area of 80ha; berth length of 1,462m, accommodating container ships up to 45,000DWT; capacity of 2.5 million TEU/year

**Main consultancy services:**

The survey, preparing the master plan, feasibility study report, basic design, technical design, detailed design, and inspection for improvement of operational conditions



## CAI MEP THUNG CONTAINER TERMINAL (TCCT & TCIT)

**Client:**

Sai Gon Newport Corporation

**Location:**

Phu My town, Ba Ria - Vung Tau province

**Scale:**

The project covers an area of 60ha; the berth length is 890m, accommodating container ships up to 160,000DWT; capacity of 1.6 million TEU/year.

**Main consultancy services:**

The survey, preparing the master plan, feasibility study report, basic design, technical design, detailed design, and inspection for improvement of operational conditions



## TIEN SA PORT

**Client:**

Da Nang Port Joint Stock Company

**Location:**

Son Tra district, Da Nang city.

**Scale:**

Area of 23ha; 05 main jetties with total length of 1,140m, accommodating multipurpose vessels, container ships of 50,000DWT, passenger ships 168,000 GT; capacity of 10 million tons/year

**Main consultancy services:**

Survey, preparing master plan, feasibility study report, technical design, detailed design, construction supervision, inspection for improvement of operational conditions





## LIEN CHIEU PORT

**Client:** Danang Priority Infrastructure Investment Projects Management Unit and Investors

**Location:** Lien Chieu district, Hai Phong City

**Scale:** Wave protection dike and breakwater with a length of 1.170m, the channel with a width of 160m, bottom elevation of -14m CD; starting berth with total length of 750m accommodating 100,000 DWT vessel, Container vessel 6,000 – 8,000 TEUs, capacity of 5 million tons/ year.

**Main consultancy services:** Survey, preparing master plan, feasibility study report, basic design and detailed design.



## DINH VU PORT

**Client:** Port of Hai Phong Joint Stock Company and investors

**Location:** Hai An district, Hai Phong city.

**Scale:** Area of 73.56ha; berth length of 1,610.6m, accommodating vessels from 20,000 - 50,000DWT; capacity of 15 million TEU/ year.

**Main consultancy services:** Survey, preparing master plan, feasibility study report, detailed design and construction supervision



## VINH TAN GENERAL PORT

**Client:** Vinh Tan General Port Joint Stock Company

**Location:** Tuy Phong district, Binh Thuan province

**Scale:** Area of 18.5ha, berth length of 800m, accommodating vessels from 50,000-70,000DWT

Breakwater with a length of 770m.

**Main consultancy services:** Survey, preparing master plan, adjustment of feasibility study report, detailed design and construction supervision



## THI VAI INTERNATIONAL PORT

**Client:** Thi Vai International Port Co. Ltd

**Location:** Phu My town, Ba Ria – Vung Tau province.

**Scale:** Area of 42.2ha; berth length of 620m, accommodating 80,000DWT vessels; capacity of 3.5 - 4.5 million tons/ year.

**Main consultancy services:** Survey, formulating investment project; basic design, detailed design.





## VINH HUNG GENERAL PORT

**Client:**

Vinh Hung Dong Nai limited company

**Location:**

Nhon Trach district, Dong Nai province

**Scale:**

Area of 26.3ha; length of berth:

**Scale:**

Area of 26.3ha; length of berth: 360m, accommodating ships up to 50,000DWT; capacity 1.5 - 2.0 million tons/year

**Main consultancy services:**

Survey, formulating investment project; basic design, detailed design and construction supervision.



## CAI CUI PORT – CAN THO PORT

**Client:**

Can Tho Port Joint Stock Company

**Location:**

Cai Rang district, Can Tho city.

**Scale:**

Area of 21.6ha, berth length of 665m, accommodating vessels up to 20,000 DWT. Capacity of 4.5 million tons/year.

**Main consultancy services:**

Survey, preparing feasibility study report, basic design, detailed design.



## LONG AN INTERNATIONAL PORT

**Client:**

Long An Port Joint Stock Company

**Location:**

Can Giuoc district, Long An province

**Scale:**

Area of 147ha; berth length of 1,670m, accommodating vessel from 30,000DWT – 70,000DWT; capacity of 9.3 million tons/ year.

**Main consultancy services:**

Survey, preparing master plan, formulating investment project; basic design, detailed design.



## HOA PHAT - DUNG QUAT STEEL DEDICATED PORT

**Client:** Hoa Phat Dung Quat Steel Joint Stock Company

**Location:**

Binh Son district, Quang Ngai province

**Scale:**

11 jetties, total length of 2,433m, accommodating 220,000 DWT vessel; capacity of 9.7 million tons/year.

**Main consultancy services:**

Survey, preparing masterplan, basic design, detailed design, inspection to improve operational conditions.





## MY THUY PORT

**Client:**

My Thuy International Port Joint Venture Company (MTIP);

**Location:**

Hai Lang district, Quang Tri Province

**Scale:**

Total port area and logistics zone behind the port is 208ha; total berth length of 3,000 m (10 berths), accommodating general ships, containers up to 100,000 DWT.

**Main consultancy services:**

Survey, numerical modeling; detailed construction plan 1/500 scale; feasibility study report; basic design; detailed design.



## HON GAI INTERNATIONAL PASSENGER PORT

**Client:**

SUN GROUP

**Location:**

Ha Long city, Quang Ninh Province

**Scale:**

Berth 920m; accommodating international passenger ships 225,000 GRT

**Marina:**

Phase 1: 1,182m

Phase 2: 1,390m

**Main consultancy services:**

Survey, preparing master plan, pre-feasibility study report; feasibility study report, basic design and detailed design of Marina terminal phase 1, 2.



## CAM RANH INTERNATIONAL PORT

**Client:**

Newport Company limited - Petro Cam Ranh

**Location:**

Cam Ranh city, Khanh Hoa province

**Scale:**

Area of 54ha; total berth length of 2,147m, accommodating vessels of 110,000DWT, serving the foreign affairs and national defense.

**The main consultancy services:**

Survey, preparing master plan, feasibility study report, basic design and detailed design



## VAN PHONG BONDED PETROLEUM TERMINAL

**Client:**

Van Phong Bonded Petroleum Terminal Joint Venture Company Limited

**Location:**

Ninh Hoa district, Khanh Hoa province

**Scale:**

- 01 jetty for 10,000DWT vessels
- 01 jetty for 25,000DWT vessels
- 01 jetty for 50,000DWT vessels
- 01 jetty for 150,000DWT vessels
- Throughput: 11.7 million tons/year.

**Main consultancy services:**

Surveys, preparing master plans, detailed design.



## PORT OF NGHI SON REFINERY AND PETROCHEMICAL PLANT

**Client:**

Nghi Son Refinery And Petrochemical LLC

**Location:**

Tinh Gia district, Thanh Hoa Province

**Scale:**

Improvement of port, channel system to ensure navigability of 40,000 DWT vessel.

**The main consultancy services:**

Assessment of occupancy rate of berth, channel; proposal of solution for improving operational capacity; basic design, detailed design for dredging the 40,000 DWT channel.



## SON MY LNG PORT

**Client:**

Son My LNG Terminal Liability Company

**Location:**

Ham Tan district, Binh Thuan province.

**Scale:**

The breakwater is 1,425m long; the channel is 250m wide; the bottom elevation of -15.5m CD; the jetty in phase 1 has a length of 360m for accommodating LNG Q-Flex Tanker up to 123,000 DWT (217,000 m3); capacity of 3.6 million tons/year.

**Main consultancy services:**

Survey, researching numerical model, ship simulation model, basic design.

## PETEC LNG PORT

**Client:**

PetroVietnam Gas Joint Stock Corporation - Gas Management Company.

**Location:**

Phu My town, Ba Ria - Vung Tau province.

**Scale:**

Area of 12ha; berth length of 382.7m, accommodating LNG vessel 100,000 DWT.

**Main consultancy services:**

Survey, detailed design for upgrading, construction supervision.



## LNG PORT

**Client:**

Hai Linh Company Limited

**Location:**

Phu My town, Ba Ria - Vung Tau province

**Scale:**

The berth length is 394.2m, accommodating 100,000 DWT LNG Tanker

**Main consultancy services:**

Survey, detailed design for upgrading, construction supervision.



## NOSCO SHIP REPAIR PLANT

**Client:**

NOSCO Shipyard

**Location:**

Quang Yen Town - Quang Ninh Province

**Scale:**

Area of 105ha; berth length of 300m; 224m long platform for 70,000DWT vessel; repair capacity: 95-120 turns/year.

**Main consultancy services:**

Survey, preparing master plan, adjustment of feasibility study report, detailed design and construction supervision.



## SONG THU SHIPBUILDING YARD

**Client:**

Song Thu Corporation

**Location:**

Son Tra district, Da Nang city.

**Scale:**

Area of 23ha; berth length of 856m; platform for ship 4,000 T; the ship size for building, repairing: 8,000 DWT; building capacity of 10-12 units/year; repairing capacity of 70-90 turns/year.

**Main consultancy services:**

Survey, preparing master plan, formulating investment project; basic design, detailed design.



## NEW BA SON SHIPYARD

**Client:**

Project Management Unit 9 - General Department of Defense Industry

**Location:**

Phu My town, Ba Ria - Vung Tau province.

**Scale:**

Area of 95ha; berth length of 1,385m; platform of 4,500T; capable of repairing 150,000 DWT ships; building of 70,000 DWT ships; capacity of building 10 ships/year, repairing 70 ships/year.

**Main consultancy services:**

Survey, preparing master plan, pre-feasibility study report; feasibility study report, basic design and detailed design.



## TAN CANG LONG BINH ICD

**Client:**

Sai Gon Newport Corporation

**Location:**

Bien Hoa city, Dong Nai province

**Scale:**

Total area of 235 ha, container yard area of 15.6ha, warehouse area of 52.4ha.

**The main consultancy services:**

Survey, preparing master plan, formulating investment project; basic design, detailed design.



## TAN CANG HAI PHONG ICD

**Client:**

Sai Gon Newport Corporation

**Location:**

Hai An district, Hai Phong city

**Scale:**

Total area of 29.5 ha, container yard area of 11.98 ha, warehouse area of 14.25 ha.

**The main consultancy services:**

Survey, preparing master plan, formulating investment project; basic design, detailed design.



## XUAN CAU INDUSTRIAL AND NON-TARIFF ZONE

**Client:**

Xuan Cau – Lach Huyen Investment Joint Stock Company

**Location:**

Cat Hai district, Hai Phong city

**Scale:**

Area of 752ha; investment in reclamation, traffic roads, synchronous infrastructure.

**Main consultancy services:**

Survey, preparing master plan, feasibility study report, basic design, detailed design.



## TAY NINH LOGISTICS CENTER, DRY PORT AND MULTIPURPOSE TERMINAL.

**Client:**

Tay Ninh International Logistics Joint Stock Company

**Location:**

Trang Bang town, Tay Ninh province

**Scale:**

Dry port area of 48.94ha; Logistics center of 159.70ha; multipurpose terminal area of 50.58ha; investment in reclamation, traffic roads, synchronous infrastructure and inland waterway port

**Main consultancy services:**

Prepare the feasibility study report, basic design.



## VAN DON HI-TECH INDUSTRIAL ZONE, LOGISTICS SERVICES

**Client:**

SUN GROUP

**Location:**

Van Don district, Quang Ninh province

**Scale:**

Area of 307ha; investment in reclamation, traffic roads, infrastructure

**Main consultancy services:**

Preparing master plan, proposal for investment policy, feasibility study report and basic design.



## DAM NHA MAC INDUSTRIAL ZONE AND SERVICES

**Client:**  
SUN GROUP

**Location:**  
Quang Yen Town - Quang Ninh Province

**Scale:**  
Area of 1,485ha; investment in reclamation, traffic roads, synchronous infrastructure; preparing development plan of seaport system

**Main consultancy services:**  
Survey, preparing master plan, proposal for investment policy, feasibility study report and basic design.



## NAM TIEN PHONG INDUSTRIAL ZONE

**Client:**  
Deep C Russia Joint Stock Company (DCRU)

**Location:**  
Quang Yen Town - Quang Ninh Province

**Scale:**  
Area of 487ha; investment in reclamation, traffic roads, synchronous infrastructure; preparing development plan of seaport system along Chanh River

**Main consultancy services:**  
Survey, preparing master plan, feasibility study report, basic design and detailed design.



## BAC TIEN PHONG INDUSTRIAL ZONE

**Client:**  
Bac Tien Phong Industrial Zone Joint Stock Company (BTPIZ)

**Location:**  
Quang Yen Town - Quang Ninh Province

**Scale:**  
Area of 1,202.5 ha; investment in reclamation, traffic roads, synchronous infrastructure; preparing development plan of seaport system along Chanh River

**Main consultancy services:**  
Survey, preparing master plan, proposal for investment policy, feasibility study report, basic design and detailed design.



## HAI PHONG INTERNATIONAL GATEWAY PORT INDUSTRIAL ZONE

**Client:**  
Dinh Vu Industrial Zone Joint Stock Company.

**Location:**  
Cat Hai district, Hai Phong city

**Scale:**  
Area of 520ha; investment in reclamation, traffic roads, synchronous infrastructure; preparing development plan of seaport for 100,000DWT vessels

**Main consultancy services:**  
Survey, preparing master plan, feasibility study report, basic design and detailed design.



## DEEP C2A INDUSTRIAL ZONE

**Client:** Hai Phong Industrial Park Joint Stock Company

**Location:** Dong Hai 2 ward, Hai An district, Hai Phong city.

**Scale:** Total area of 513.4 ha, of which 396.7ha is industrial land;

**Main consultancy services:** Survey, preparing detailed construction plan 1/500 scale; feasibility study report; basic design; detailed design.



## SOAI RAP CHANNEL (PHASE 2)

**Client:** Project Management Unit for dredging of Soai Rap channel (Phase 2)

**Location:** Ho Chi Minh city, Long An province and Tien Giang province.

**Scale:** Length of 54 km, width of 120m (river channel section), 160m (sea channel section); bottom elevation of channel of 9.5m CD.

**Main consultancy services:** Bathymetric survey, detailed design



## DEEP C2B INDUSTRIAL ZONE

**Client:** Hong Duc Industry Joint Stock Company

**Location:** Dong Hai 2 ward, Hai An district, Hai Phong city.

**Scale:** Total area of 132.7 ha, of which 102.7ha is industrial land;

**Main consultancy services:** Survey, preparing detailed construction plan 1/500 scale; feasibility study report; basic design; detailed design.



## PROJECT OF DREDGING CAI MEP THI VAI CHANNEL

**Client:** Maritime Project Management Unit;

**Location:** Ho Chi Minh city, Ba Ria - Vung Tau.

**Scale:** Renovate and upgrade the channel from buoy "0" to the Cai Mep container port area with a length of 46.6km for ships up to 200,000 tons or larger.

**Main consultancy services:** Surveys, preparing feasibility study report, researching the numerical model, ship simulation model, basic design, detailed design.





## LOCK SERVING FISHERY LOGISTICS AND STORM SHELTER

**Location:**

Truong Sa archipelago

**Scale:**

A lock capable of storing 97 vessels; shore protection revetment of 1,353m, breakwater of 2,536m

**Main consultancy services:**

Preparing master plan, feasibility study report, basic design and detailed design.



## BERAKWATER FOR BEN DINH PORT (LY SON ISLAND)

**Client:**

Quang Ngai Province Traffic Construction Investment Project Management Board

**Location:**

Ly Son district, Quang Ngai province

**Scale:**

The total length of the breakwater is 450m to protect the Ben Dinh port area.

**Main consultancy services:**

Surveys, researching the numerical model, preparing feasibility study report, basic design and detailed design.



## PORT AND ANCHORAGE AT BACH LONG VI ISLAND

**Location:**

Bach Long Vi Island

**Scale:**

A lock capable of storing 100 vessels; breakwater of 1,553m

**Main consultancy services:**

Preparing master plan, feasibility study report, basic design and detailed design.



## CAN THO RIVER DIKE PROJECT

**Client:**

Can Tho city Development Project Management Unit

**Location:**

Cai Rang district, Can Tho city.

**Scale:**

Shore protection revetment on the left bank: 4,781m long; infrastructure system and architecture works behind the revetment.

**Main consultancy services:**

Survey, detailed design



## WIND POWER INTEGRATE WITH DESALINATION

**Partner:**  
IAE and SUL (Kingdom of Belgium)

**Location:**  
Ninh Phuoc district, Ninh Thuan province and Mekong Delta.

**The scale of each module:**  
Wind turbine system with capacity up to 300kW, Reverse Osmosis (RO) Desalination system with capacity of 20m<sup>3</sup>/day

**Main consultancy services:**  
Research, proposing project location; designing infrastructure works.



## SMART COLD LOGISTICS CHAIN DEVELOPMENT IN THE MEKONG DELTA AND SOUTHEAST REGIONS

**Client:** The Delegation of the European Union to Vietnam

**Partner:** IAE (Kingdom of Belgium)

**Location:**  
Provinces in the Mekong Delta and Southeast region

**Scale:**  
Large-scale warehouses, jetties in Dinh An and Cai Mep Thi Vai, 05 smart cold cabins and synchronous IT infrastructure in the Mekong Delta and Southeast region

**Main consultancy services:**  
Research, proposing project location; proposing main transport routes and designing infrastructure works



## ACHIEVEMENTS



First class Labor Medals in 2006, 2019;

Second class Independence Medal in 2021

Second class Labor Medals in 2001, 2011

Third class Independence Medal in 2011

Third class Labor Medals in 1987, 2005



Certificate of Merit from the Prime Minister, the Ministry of Transport, the Ministry of National Defence, the Commission for the Management of State Capital at Enterprises, High Command of Vietnam People's Navy, Vietnam Maritime Administration, Vietnam Maritime Corporation.



**Headquarters:**

12Th Floor, West Tower - Hancorp Plaza  
72 Tran Dang Ninh street, Dich Vong ward,  
Cau Giay district, Hanoi  
T. 024- 37566891 F. 024- 37566892  
E.cmbsince1966@cmbvn.com.vn

**HCMC branch:**

123 Ton That Thuyet, ward 15, district 4,  
Ho Chi Minh city  
T. 028- 62874840 F. 028- 39404233  
E. cmbhcm@cmbvn.com.vn

**Hai Phong branch:**

112 Le Thanh Tong, Dong Hai 1 ward,  
Hai An district, Hai Phong city.  
T. 0225- 3826817 F. 0225- 3826815  
E. cmbhp@cmbvn.com.vn